MARENO
kitchen solutions since 1922

RANGE	CODE	MODEL	FUNCTION
M1 - 110	**MAMC0011560**	**EN112T**	**Neutral Elements**

ITEM

Pass through 200 mm wide worktop unit

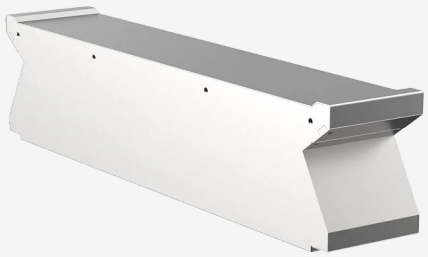

MARENO
kitchen solutions since 1922

RANGE	CODE	MODEL	FUNCTION
M1 - 110	**MAMC0011560**	**EN112T**	**Neutral Elements**

ITEM

Pass through 200 mm wide worktop unit

TECHNICAL SPECIFICATIONS

WIDTH (mm):	**200**
DEPTH (mm):	**1100**
HEIGHT (mm):	**250**
WEIGHT (Kg):	**38**
VOLUME (m^3):	**0.5**

DESCRIPTION

Neutral top unit without drawer, in AISI 304 stainless steel. 20/10 pressed steel top with anti-spill front edge, designed for flush alignment with hermetic seal supplied. Worktop without flue apertures and fitted to provide stability and freedom of movement for chopping board accessory. Top designed also to accommodate water column accessory. Fully sealed underside.

RANGE	CODE	MODEL	FUNCTION
M1 - 110	**MAMC0011560**	**EN112T**	**Neutral Elements**

ITEM
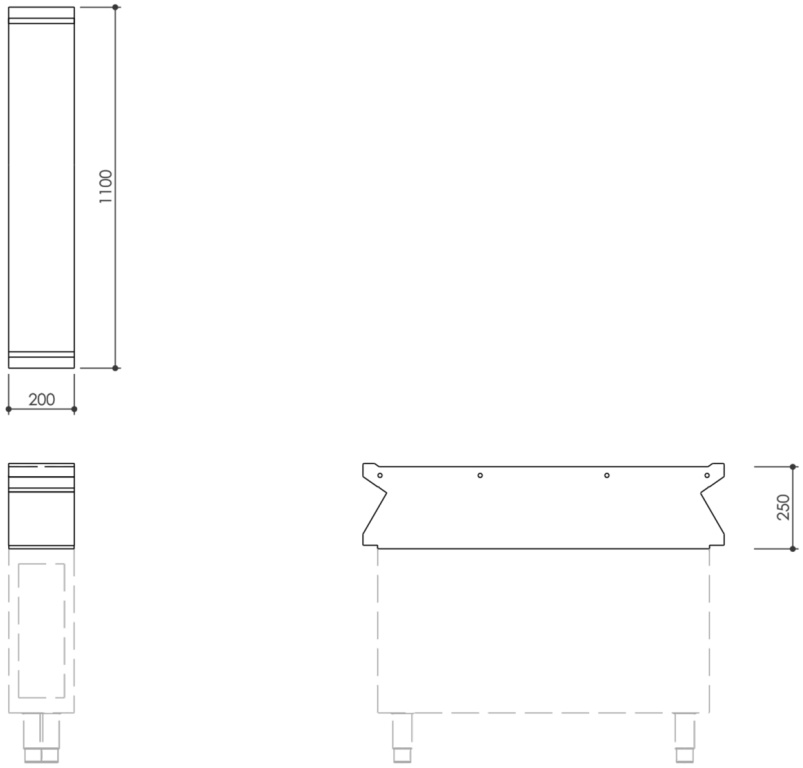
Pass through 200 mm wide worktop unit