MARENO
kitchen solutions since 1922

RANGE	CODE	MODEL
Standard Preparation	**MAMPOOO363O**	**P76SPB**

ITEM

Wall cupboard with dish drying rack and hinged doors - 7OO mm.

MARENO ALI Group Srl Società a Socio Unico:
Via Conti Agosti , 23I - 3IOIO Mareno di Piave (TV)
Capitale Sociale 5O.OOO.OOO,OO i.v.

The data reported in this document is to be considered non-binding. The company reserves the right to make changes at any time, without prior notice.

LAST UPDATE:
18/5/2026

MARENO
kitchen solutions since 1922

RANGE	CODE	MODEL
Standard Preparation	**MAMPOOO363O**	**P76SPB**

ITEM

Wall cupboard with dish drying rack and hinged doors - 7OO mm.

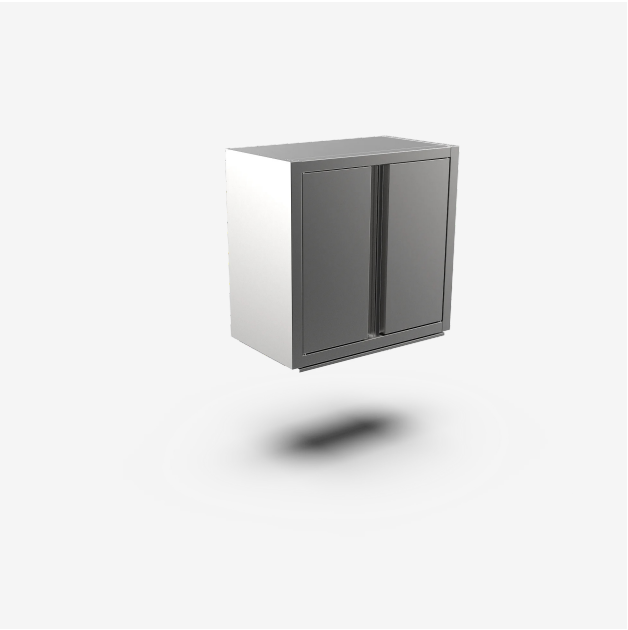

TECHNICAL SPECIFICATIONS

WIDTH (mm):	**7OO**
DEPTH (mm):	**4OO**
HEIGHT (mm):	**67O**
WEIGHT (Kg):	**38**
VOLUME (m^3):	**O.26**

DESCRIPTION

Stainless steel wall dish drainer. Supporting structure to be hung on the wall with brackets provided. Hinged door with stainless steel counter-door.