MARENO
kitchen solutions since 1922

RANGE	CODE	MODEL	FUNCTION
M1 - 90	**MAMC0004810**	**EN98T**	**Neutral Elements**

ITEM

800 mm width worktop unit

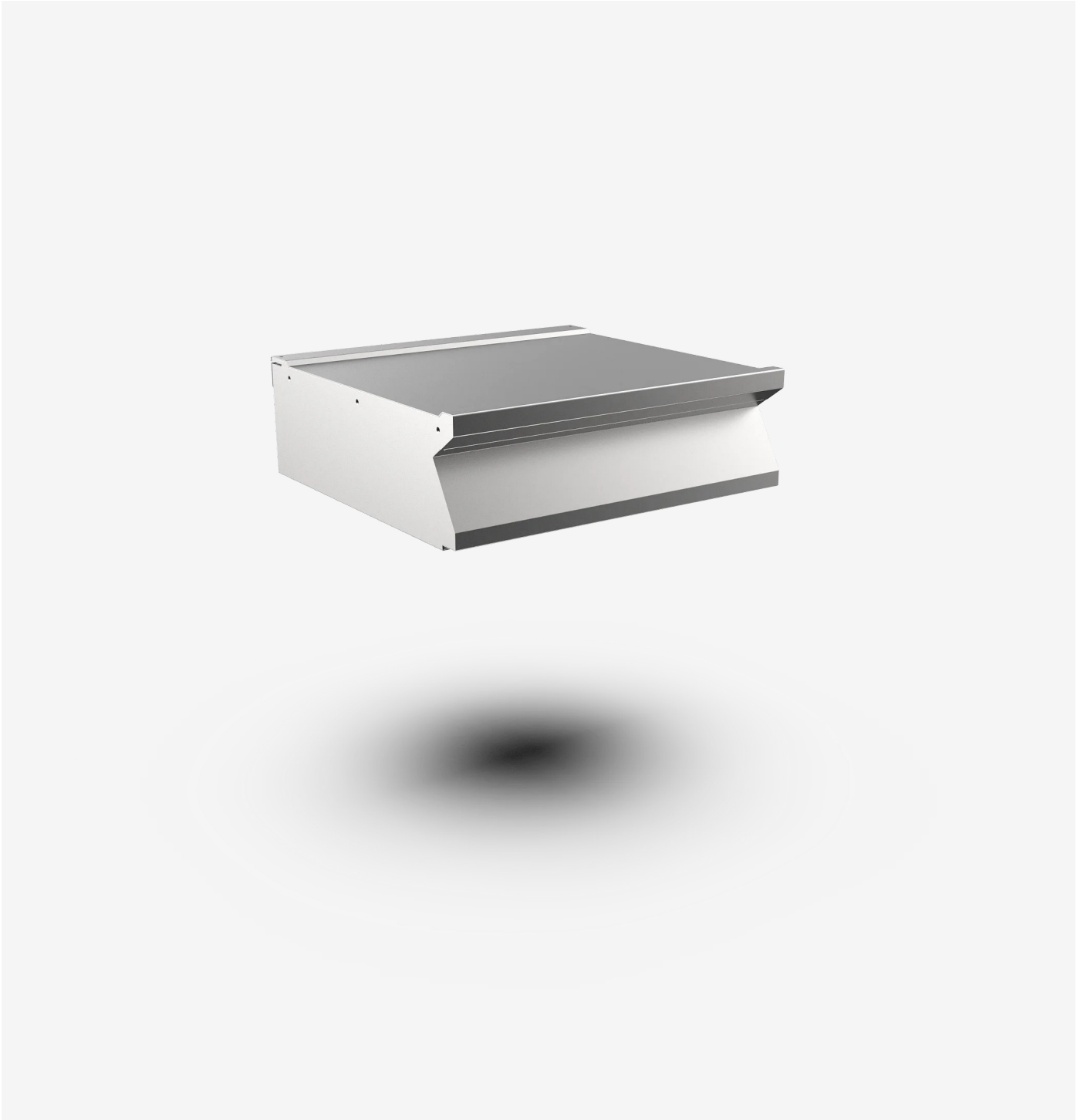

MARENO ALI Group Srl Società a Socio Unico:
Via Conti Agosti , 231 - 31010 Mareno di Piave (TV)
Capitale Sociale 50.000.000,00 i.v.

The data reported in this document is to be considered non-binding. The company reserves the right to make changes at any time, without prior notice.

LAST UPDATE:
9/4/2026

MARENO
kitchen solutions since 1922

RANGE	CODE	MODEL	FUNCTION
M1 - 90	**MAMC0004810**	**EN98T**	**Neutral Elements**

ITEM
800 mm width worktop unit

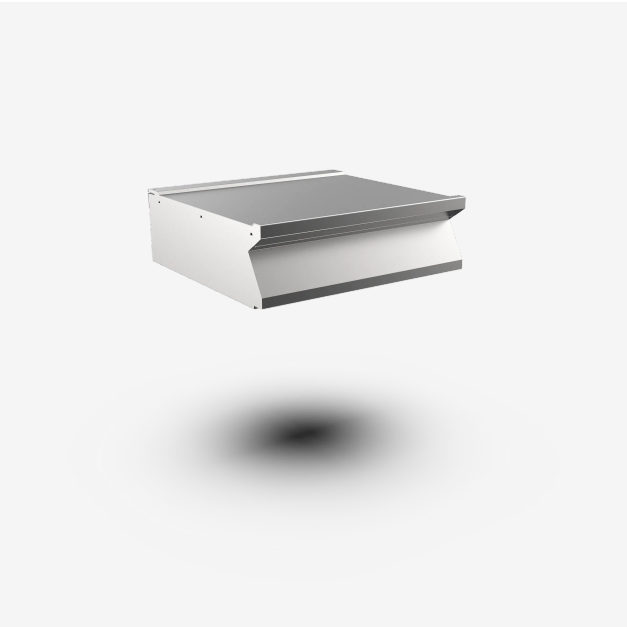

TECHNICAL SPECIFICATIONS

WIDTH (mm):	**800**
DEPTH (mm):	**920**
HEIGHT (mm):	**250**
WEIGHT (Kg):	**48**
VOLUME (m^3):	**0.5**

CONTAINERS MAX H:	**EN98T**

DESCRIPTION

Neutral top unit without drawer, in AISI 304 stainless steel. 20/10 pressed steel top with anti-spill front edge, designed for flush alignment with hermetic seal supplied. Worktop without flue apertures and fitted to provide stability and freedom of movement for chopping board accessory. Top designed also to accommodate water column accessory. Fully sealed underside.

RANGE	CODE	MODEL	FUNCTION
M1 - 90	**MAMC0004810**	**EN98T**	**Neutral Elements**

ITEM
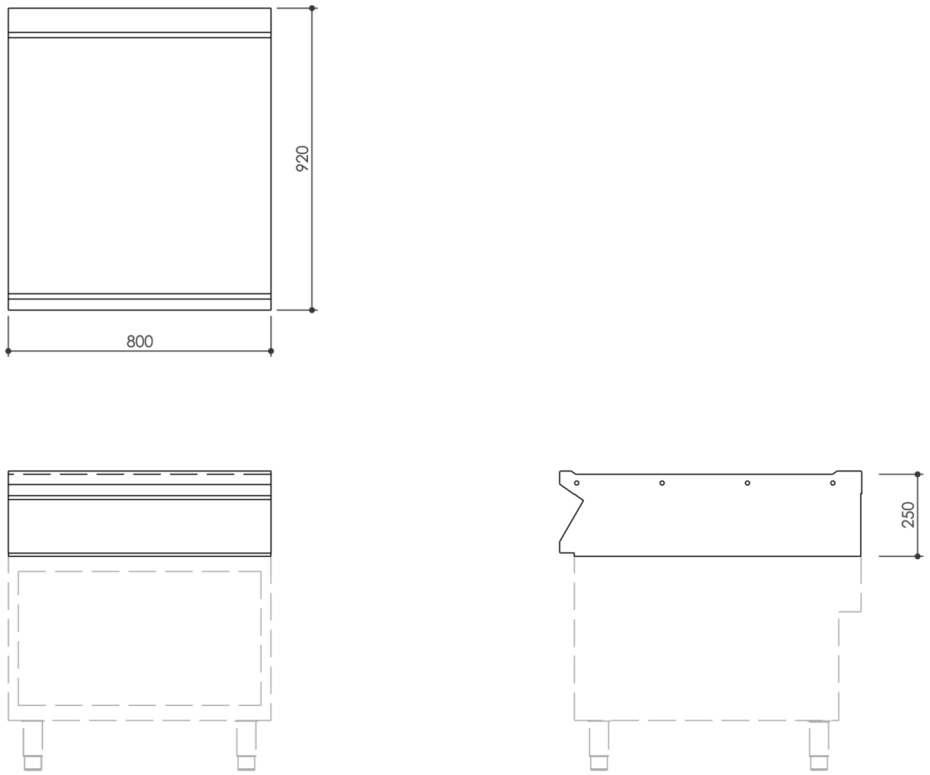
800 mm width worktop unit